Slipstream p.3

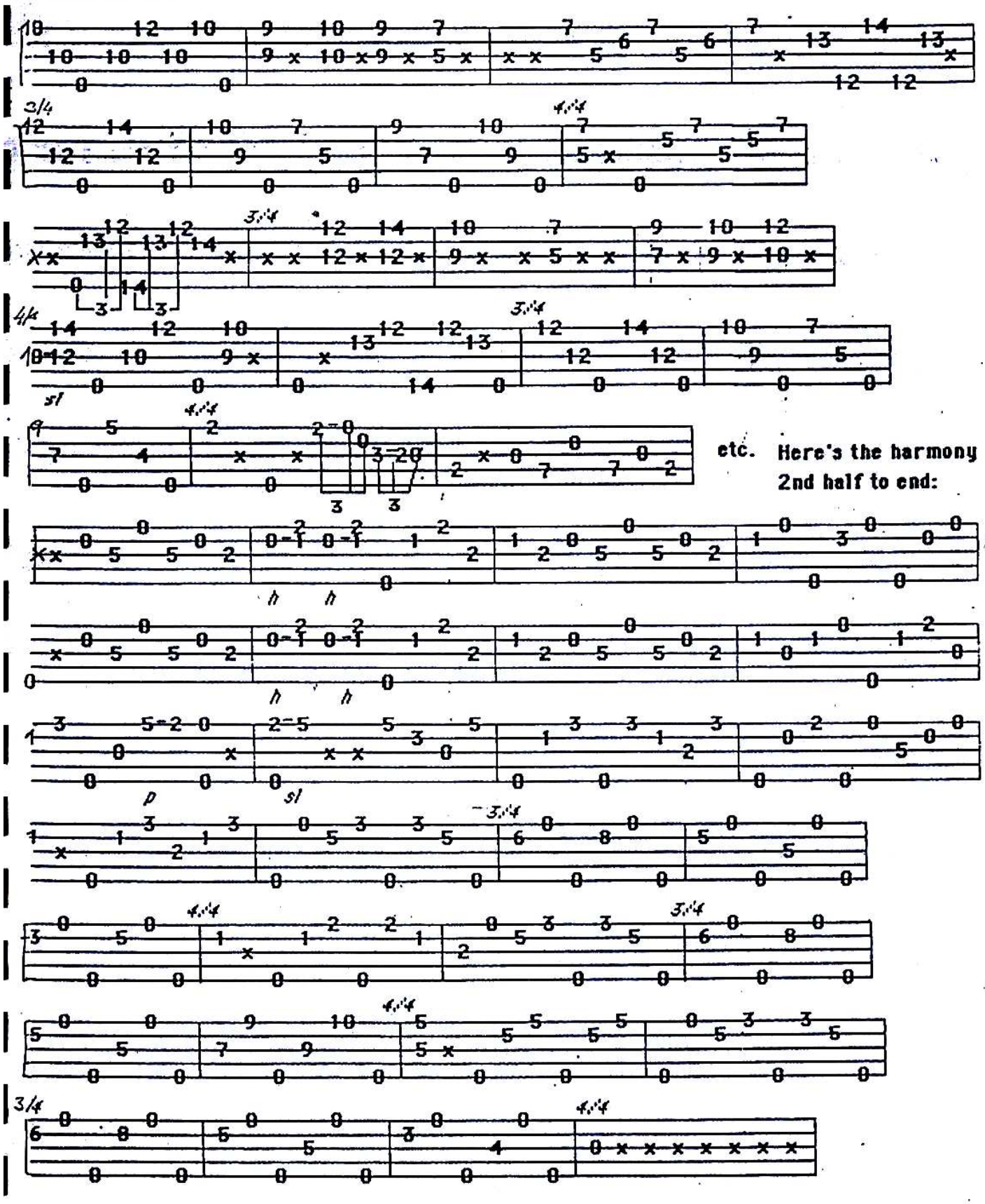

etc. Here's the harmony 2nd half to end: