Long Journey Home

Second break

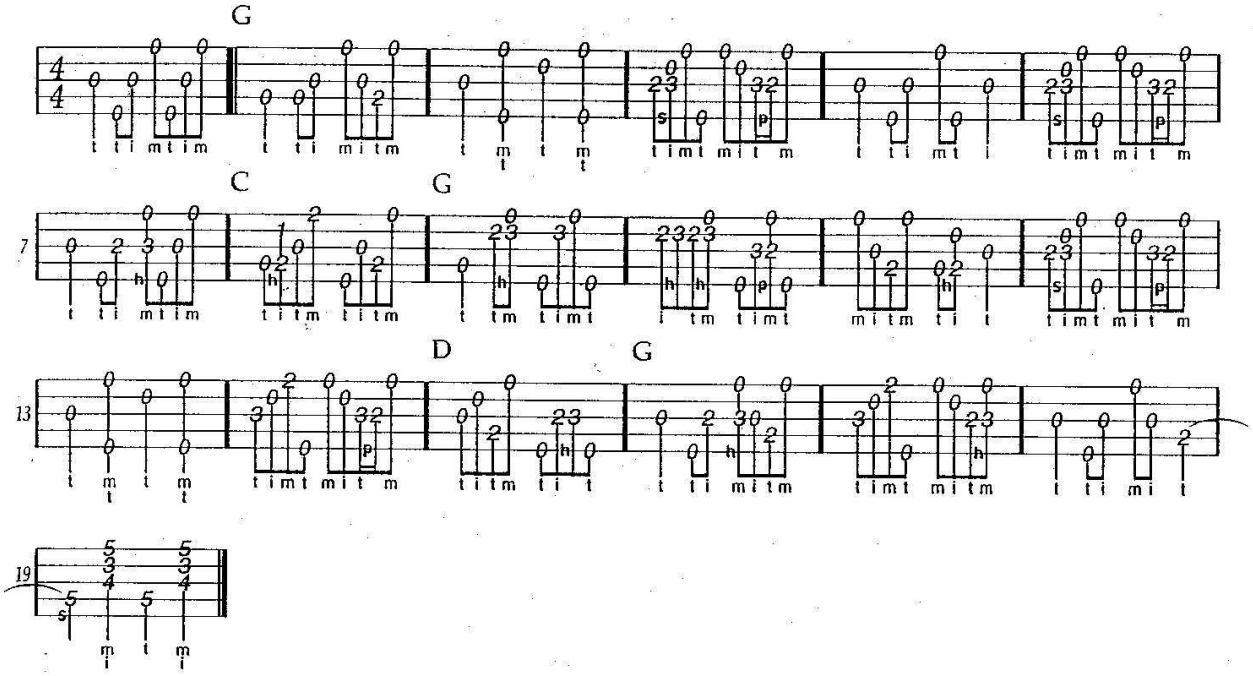

Joe Wages

Greensboro, NC 1993